

RAMPA DE ACESSO - PERSPECTIVA

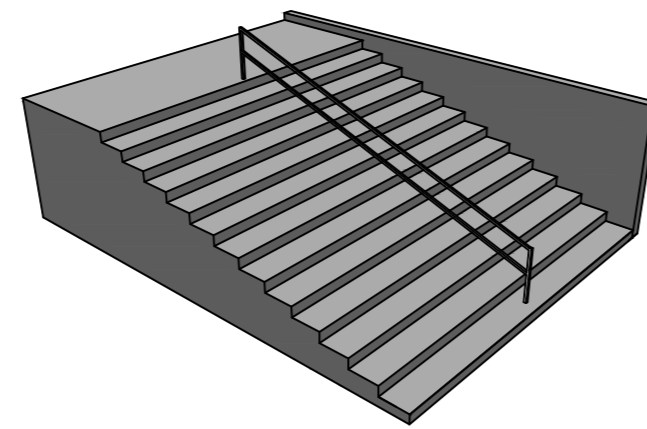

ESCALA - PERSPECTIVA

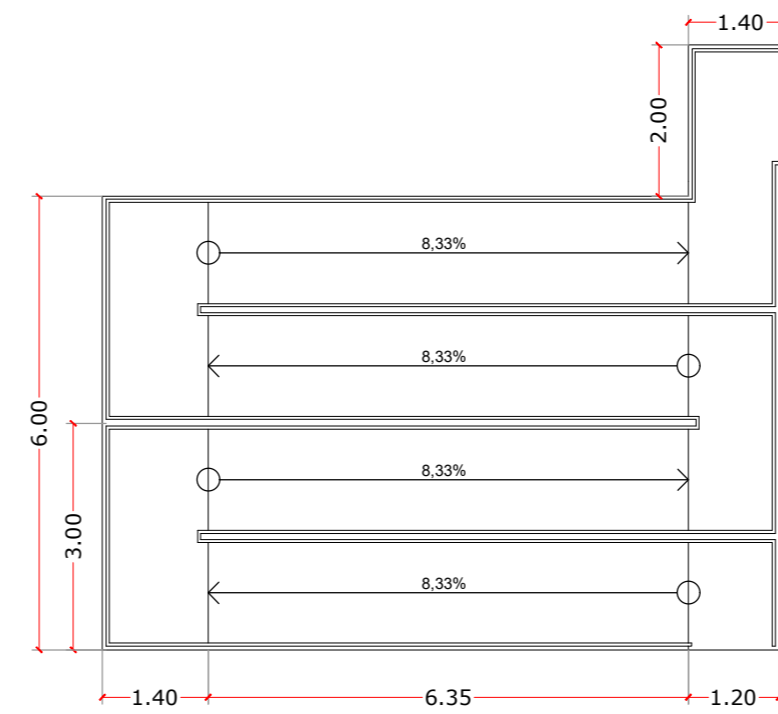
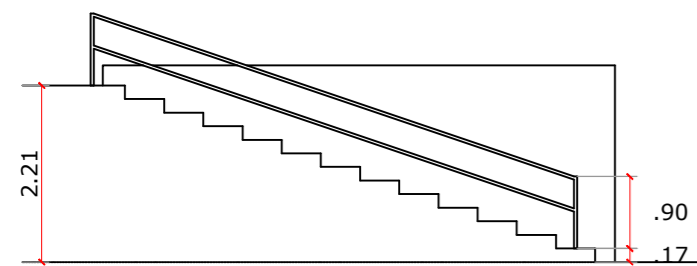

ESCADAS
Esc.: S/ESCALA

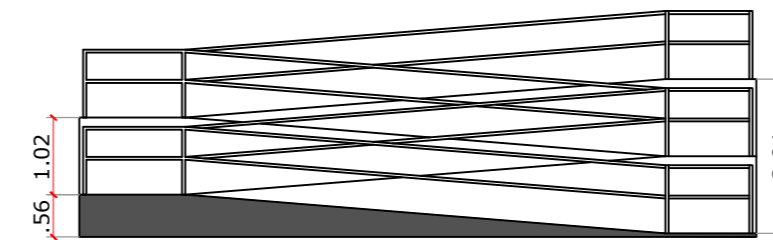

RAMPA DE ACESSO
Esc.: S/ESCALA

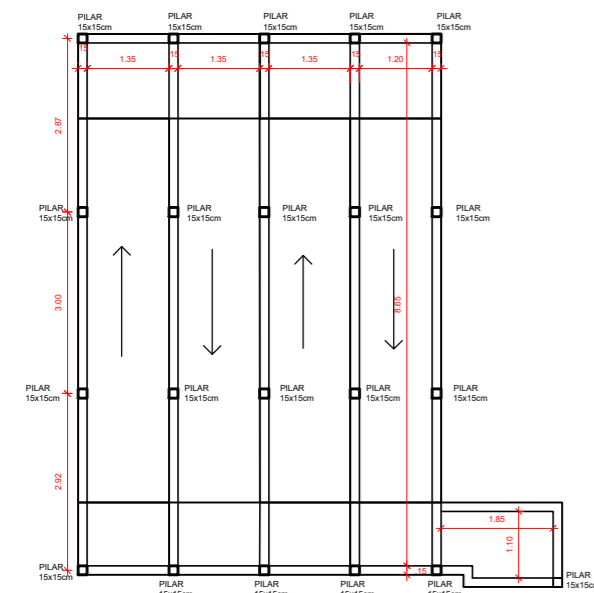

FÔRMAS VIGAS DE FUNDAÇÃO
Esc.: 1 : 125

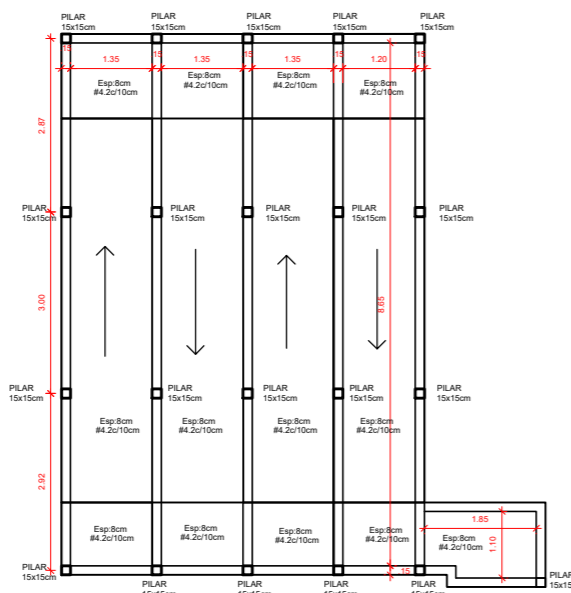

FÔRMAS VIGAS SUPERIORES
Esc.: 1 : 125

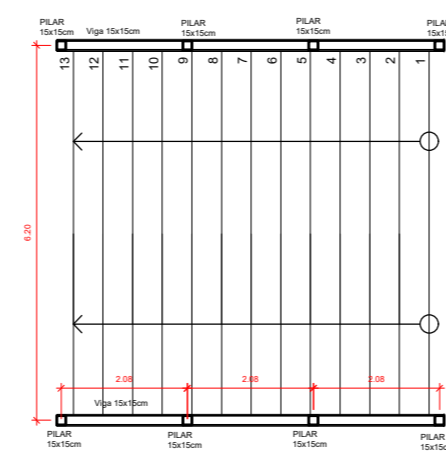

FÔRMAS VIGAS DE FUNDAÇÃO
Esc.: 1 : 125

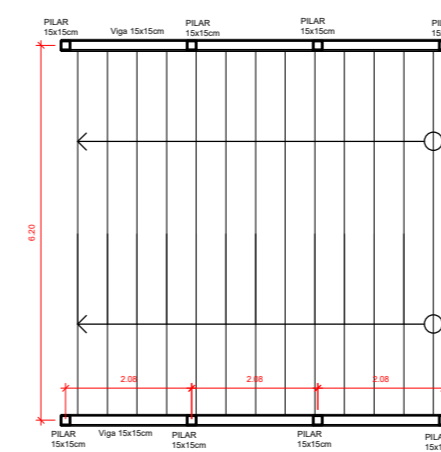

FÔRMAS VIGAS SUPERIORES
Esc.: 1 : 125

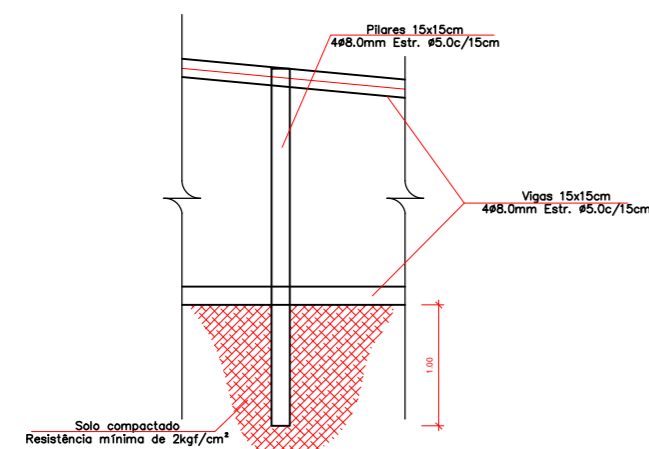

DETALHES ESTRUTURA
Esc.: S/ ESCALA

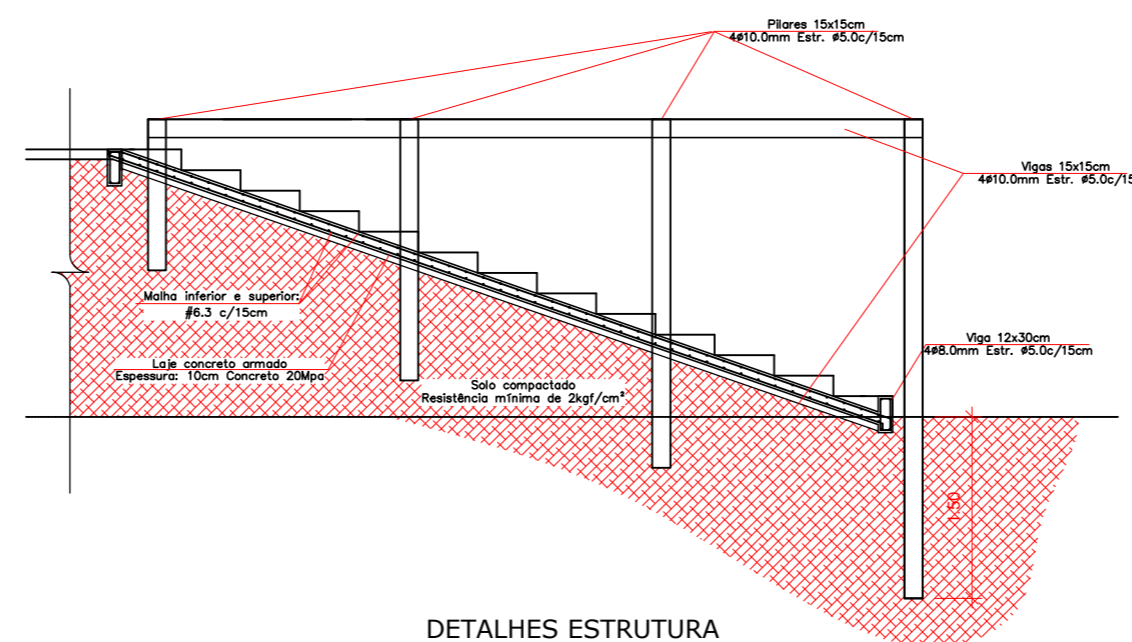

DETALHES ESTRUTURA
Esc.: S/ ESCALA

washington henrique madrid
arquiteto e urbanista - cau A165289-3
rua silveira martins, 617 - centro - erechim / rs
54 99916 4995 washington.madrid@hotmail.com

OBRA
PROJETO DE REVITALIZAÇÃO DA PRAÇA DA GRUTA - CIDADE DE PAULO BENTO - RS
FASE 1 - ESPAÇO ESPORTIVO
CIRCULAÇÃO VERTICAL

CONTRATANTE

MUNICÍPIO DE PAULO BENTO
CNPJ 04.215.168/0001-75

RESPONSÁVEL TÉCNICO

PRANCHA

WASHINGTON HENRIQUE MADRID
ARQUITETO E URBANISTA - CAU A165289-3

DATA
DEZEMBRO / 2021

ESCALA
INDICADA

005
de
005